

Tutto lo spartito

ADESTE FIDELES

Jo
Arra

1 Andante ♩ = 90

1 - Bb Trumpet

2 - Bb Trumpet

3 - F Horn
1° C Trombone

4 - 2° C Trombone
1° Euphonium

5 - 2° C Euphonium
C Tuba

7

1.

2.

3.

4.

5.

14

1.

2.

3.

4.

5.

21

27

32 CODA

RALL. . .

HARK! THE HERALD ANGELS SING

Tutto lo spartito

Festgesang by Felix Mendelssohn

Arranged by...

2 Moderato ♩ = 110

1. 

2. 

3. 

4. 

5. 

8 

2. 

3. 

4. 

5. 

15 

2. 

3. 

4. 

5. 

THE FIRST NOWELL

3

Andante ♩ = 90

Arra

Tutto lo spartito

SILENT NIGHT - STILLE NACHT

Arra

4

Slowly ♩ = 40

1.

2.

3.

4.

5.

8

1.

2.

3.

4.

5.

FINE

15

1.

2.

3.

4.

5.

22

29

O CHRISTMAS TREE - O TANNENBAUM

5 Andante ♩ = 76

ANGELS FROM THE REALMS OF GLORY

Arra

6

Moderato ♩ = 100

7 Allegro ♩ = 120

21

1. *ff*

2. *ff*

3. *ff*

4. *ff*

5. *ff*

27

1.

2.

3.

4.

5.

34

x 2 POI
DAL S AL CODA

1.

2.

3.

4.

5.

CODA

JOY TO THE WORLD

Tutto lo spartito

8

Con brio $\text{♩} = 112$

1. Treble clef, melodic line with eighth and sixteenth notes, slurs, and a repeat sign at the end of the first system.

2. Treble clef, melodic line with eighth and sixteenth notes, slurs, and a repeat sign at the end of the first system.

3. Bass clef, accompaniment line with chords and eighth notes, slurs, and a repeat sign at the end of the first system.

4. Bass clef, accompaniment line with eighth notes and slurs, and a repeat sign at the end of the first system.

5. Bass clef, accompaniment line with eighth notes and slurs, and a repeat sign at the end of the first system.

To CODA 

19

CODA 

25

Tutto lo spartito

23

28

11

fast $\text{♩} = 90$

SANTA CLAUS IS COMING TO TOWN

John
Arra

9

17

25

33

41

49

STILLE NACHT RIARMONIZZATO

lento ♩ = 60

Arra

C F/C G7/B C

C F/C Bb6 Asus A Dm Dm7/C Bø7 E/B C/E Dm7 C7sus C7

11 Dm(sus4) G7/B Csus C7 F F#o B7 C B7 Bb6 Asus A Dm

1..

12

19 Am7 Dm9/F# Fm(maj7) C/E Bb6 A Dm(sus4) G Db^A Dm11 G7/D D

WE WISH YOU A MERRY CHRISTMAS

13

ALLEGRO $\text{♩} = 50$

Arra

Tutto lo spartito

27

1. 

2. 

3. 

4. 

5. 

37

To CODA 

1. 

2. 

3. 

4. 

5. 

46

1. 

2. 

3. 

4. 

5. 

55

D.S. AL CODA

CODA 

62

EPICO $\text{♩} = 50$ in uno

76

ALLEGRO $\text{♩} = 50$

14

ALLEGRO ♩ = 120

Arra

19

1.

2.

3.

4.

5.

25

To CODA

1.

2.

3.

4.

5.

30

D.S. AL CODA

1.

2.

3.

4.

5.

CODA

1.

2.

3.

4.

5.

15 $\text{♩} = 90$

19

26

32

16 MODERATO ♩ = 54

1. *mf*

2. *mf*

3. *mf*

4. *mf*

5. *mf*

7

1.

2.

3.

4.

5.

14

1.

2.

3.

4.

5.

f

f

f

BIANCO NATALE

17 moderato ♩ = 100

Arra
D-7/C

23 D-7/C C G+/B A- D-7 C° G7 F G7 C

30 C C/B G-7 C7 C/G F F-7

35 A- A-/G F G 1. C 2.

♩ = 100

9

RIT. A TEMPO

17

49

1.

2.

3.

4.

5.

57 $\text{♩} = 80$

1.

2.

3.

4.

5.

60 *conduci* *RALL.*

1.

2.

3.

4.

5.

1 - Bb Trumpet

1

ADESTE FIDELES

Jo
Arr

Andante ♩ = 90

27-30

32 CODA

RALL. . .

1 - Bb Trumpet

2

HARK! THE HERALD ANGELS SING

Festgesang by Fe
Arr

Moderato ♩ = 110

3

THE FIRST NOWELL

Arr

Andante ♩ = 90

1 - Bb Trumpet

4

SILENT NIGHT - STILLE NACHT

Slowly ♩. = 40

Arr

9

17

25

31

1 - Bb Trumpet

5

O CHRISTMAS TREE - O TANNENBAUM

Arr.

Andante ♩ = 76

6

ANGELS FROM THE REALMS OF GLORY

Arr.

Moderato ♩ = 100

1 - Bb Trumpet

7 JINGLE BELLS

Allegro ♩ = 120

Arr.

TO CODA

X 2 POI

DAL 5 AL CODA

CODA

1 - Bb Trumpet

George

8 JOY TO THE WORLD

Arr

Con brio ♩ = 112

13

19

24

30

1 - Bb Trumpet

9

DECK THE HALL

Allegro ♩ = 120

Arr

7

14

19

TO CODA

25

CODA

1 - Bb Trumpet

10

SANTA CLAUS IS COMING TO TOWN

John
Arr.

fast $\text{♩} = 90$

8

15

22

28

1 - Bb Trumpet

fast $\text{♩} = 90$

11

SANTA CLAUS IS COMING TO TOWN

John

Arr

1 - Bb Trumpet

12

STILLE NACHT RIARMONIZZATO

lento ♩ = 60

Arr...

C F/C G7/B C C F/C Bb⁶ Asus A Dm

7 C/E Dm⁷ C⁷sus C⁷ F F#^o B⁷ Dm(SUS4)

13 F F#^o B⁷ C B⁷ Bb⁶ Asus A Dm Dm7/C

19 Am⁷ Dm9/F# Fm(maj7) C/E Bb⁶ A Dm(SUS4) G Db^Δ Dm¹¹ G7/D

1 - Bb Trumpet

13

WE WISH YOU A MERRY CHRISTMAS

Arr.

2 ALLEGRO $\text{♩} = 50$

12

22

33

To CODA

44 misterioso

60 CODA EPICO $\text{♩} = 50$ in uno

76 ALLEGRO $\text{♩} = 50$

1 - Bb Trumpet

14 GLORIA IN EXCELSIS DEO

Arr

ALLEGRO ♩ = 120

1 - Bb Trumpet

15

FROSTY THE SNOW MAN

Arr

♩ = 90

1 - Bb Trumpet

16

TU SCENDI DALLE STELLE

Alfonso M
Arr.

MODERATO $\text{♩} = 54$
1

8

mf

16

22

RALL.

1 - Bb Trumpet

17

BIANCO NATALE

moderato ♩ = 100

8 C

9 C° G7 F G7 C G7 C C/B C7/Bb

17 F-7 F° C D-7 C G/B A-7 D-7 G7 C D-7/C C G7/B A-

26 F G7 C G7 C C/B C7/Bb

33 F-7 C C/B A- A-/G F G C

1 - Bb Trumpet

18

AMAZING GRACE

Arr.

♩ = 100

11 *A TEMPO*

21

31

40

49

57 ♩ = 80

2 - Bb Trumpet

1

ADESTE FIDELES

Jo
Arr

Andante ♩ = 90

7

15

23
To CODA Musical staff 4: Treble clef, key signature of one sharp (F#). The staff contains a sequence of eighth and quarter notes, ending with a whole rest.

32 CODA RALL. . . .

2 - Bb Trumpet

2

HARK! THE HERALD ANGELS SING

Festgesang by Fe

Arr

Moderato ♩ = 110

8

15

3

THE FIRST NOWELL

Arr

Andante ♩ = 90

11

19

2 - Bb Trumpet

4

SILENT NIGHT - STILLE NACHT

Slowly ♩ = 40

Arr

8

15

FINE //

23

30

2 - Bb Trumpet

5

O CHRISTMAS TREE - O TANNENBAUM

Arr.

Andante ♩ = 76

10

6

ANGELS FROM THE REALMS OF GLORY

Arr.

Moderato ♩ = 100

8

15

2 - Bb Trumpet

7 JINGLE BELLS

Arr

Allegro ♩ = 120

12

To CODA

21

ff

31

x 2 POI
DAL S AL CODA

CODA

8 JOY TO THE WORLD

Con brio ♩ = 112

2 - Bb Trumpet

Allegro ♩ = 120

9

DECK THE HALL

Arr

7

14

19

TO CODA

25 CODA

2 - Bb Trumpet

10 SANTA CLAUS IS COMING TO TOWN

John
Arr.

fast $\text{♩} = 90$

9

17

25

29

2 - Bb Trumpet

11

SANTA CLAUS IS COMING TO TOWN

John

Arr

fast $\text{♩} = 90$

9

18

25

33

41

49

2 - Bb Trumpet

12 *STILLE NACHT RIARMONIZZATO*

lento ♩ = 60

Arra

7

13

19

19

2 - Bb Trumpet

13

WE WISH YOU A MERRY CHRISTMAS

Arr

3 ALLEGRO $\text{♩} = 50$

12

22

33 TO CODA

44 misterioso

60 CODA EPICO $\text{♩} = 50$ in uno

76 ALLEGRO $\text{♩} = 50$

2 - Bb Trumpet

14 GLORIA IN EXCELSIS DEO

Arr.

ALLEGRO ♩ = 120

7

18

25

TO CODA

CODA

2 - Bb Trumpet

15 *FROSTY THE SNOW MAN*

Arr

♩ = 90

16 TU SCENDI DALLE STELLE

Alfonso M
Arr

MODERATO ♩ = 54

1

7

15

21

RAL

2 - Bb Trumpet

17 *BIANCO NATALE*

Arr.

moderato ♩ = 100

2 - Bb Trumpet

18

AMAZING GRACE

Arr.

♩ = 100

11

A TEMPO

21

mp

31

41

50

58

on cue

RALL.

3 - F Horn

1 *ADESTE FIDELES*

J
Arr

Andante ♩ = 90

To CODA

32 CODA

RALL. .

3 - F Horn

2

HARK! THE HERALD ANGELS SING

Festgesang by Fe

Arr

Moderato ♩ = 110

3

THE FIRST NOWELL

Arr

Andante ♩ = 90

4

SILENT NIGHT - STILLE NACHT

Slowly ♩. = 40

Arr

9

17

25

31

3 - F Horn

5

O CHRISTMAS TREE - O TANNENBAUM

Arr.

Andante ♩ = 76

6

ANGELS FROM THE REALMS OF GLORY

Arr.

Moderato ♩ = 100

3 - F Horn

7 JINGLE BELLS

Arr

Allegro ♩ = 120

f *mf*

12

To CODA

21

ff

31

X 2 POI
DAL S AL CODA.

CODA

3 - F Horn

8

JOY TO THE WORLD

Georg

Arr

Con brio $\text{♩} = 112$

9

9

17

24

29

3 - F Horn

9 DECK THE HALL

Allegro ♩ = 120

Arr.

3 - F Horn

10 SANTA CLAUS IS COMING TO TOWN

John
Arr

fast $\text{♩} = 90$

3 - F Horn

11

SANTA CLAUS IS COMING TO TOWN

John
Arr

fast $\text{♩} = 90$

12 STILLE NACHT RIARMONIZZATO

Arr.

lento ♩ = 60

9

17

3 - F Horn

13

WE WISH YOU A MERRY CHRISTMAS

Arr

ALLEGRO $\text{♩} = 50$

To CODA

GLORIA IN EXCELSIS DEO

Arr.

14 ALLEGRO ♩ = 120

7

15

23

TO CODA

♩ CODA

$\text{♩} = 90$

16 TU SCENDI DALLE STELLE

Alfonso M
Arr

MODERATO $\text{♩} = 54$

1

mf

8

mf

16

f *mf*

22

mf

RALL.

3 - F Horn

17 *BIANCO NATALE*

moderato ♩ = 100

Arr.

18

AMAZING GRACE

Arr.

♩ = 100

10 RIT.

A TEMPO

20 mp

mf

49 ♩ = 80

on cue

(opt) 3 - Bb Euphonium (TC)

1

ADESTE FIDELES

Jo
Arr

1 

7 

13 

19 

25 **TO CODA** 

32 **CODA**  **RALL.**

(opt) 3 - Bb Euphonium (TC)

2

HARK! THE HERALD ANGELS SING

Festgesang by Fe

Arr

1 Moderato ♩ = 110

3

THE FIRST NOWELL

Arr

1 Andante ♩ = 90

(opt) 3 - Bb Euphonium (TC)

4

SILENT NIGHT - STILLE NACHT

1 Slowly ♩ = 40  Arr

9

17 tema

25

31

(opt) 3 - Bb Euphonium (TC)

5

O CHRISTMAS TREE - O TANNENBAUM

Arr

Andante ♩ = 76

6

ANGELS FROM THE REALMS OF GLORY

Arr

Moderato ♩ = 100

(opt) 3 - Bb Euphonium (TC)

7 JINGLE BELLS

Arr

1 Allegro ♩ = 120

f *mf*

12 TO CODA

TO CODA

21

ff

31

x 2 POI
DAL 5 AL CODA.

*x 2 POI
DAL 5 AL CODA.*

CODA

(opt) 3- Bb Euphonium (TC)

8

JOY TO THE WORLD

Georg

Arr

1 *Con brio* ♩ = 112

1

9

9

17

17

24

24

29

29

(opt) 3 - Bb Euphonium (TC)

9 *DECK THE HALL*

Arr

1 *Allegro* ♩ = 120

7 

13

19 *TO CODA* 

19

25 *CODA* 

(opt) 3 - Bb Euphonium (TC)

10

SANTA CLAUS IS COMING TO TOWN

John
Arr

1 **fast** ♩ = 90

8

14

20

27

(opt) 3 - Bb Euphonium (TC)

11

SANTA CLAUS IS COMING TO TOWN

John
Arr.

1 *fast* ♩ = 90

2

9-10

2

17-18

25

33

41

49

(opt) 3 - Bb Euphonium (TC)

12 STILLE NACHT RIARMONIZZATO

Arr.

1 *lento* ♩ = 60

1. 2. 3. 4. 5. 6. 7. 8.

9

9. 10. 11. 12. 13. 14. 15. 16.

17

17. 18. 19. 20.

1..

(opt) 3 - Bb Euphonium (TC)

13

WE WISH YOU A MERRY CHRISTMAS

Arr.

1 ALLEGRO $\text{♩} = 50$

To CODA

(opt) 3 - Bb Euphonium (TC)

14 GLORIA IN EXCELSIS DEO

Arr

1 ALLEGRO ♩ = 120

7

15

23 TO CODA

CODA

(opt) 3 - Bb Euphonium (TC)

Alfonso M
Arr

16

TU SCENDI DALLE STELLE

MODERATO $\text{♩} = 54$
1

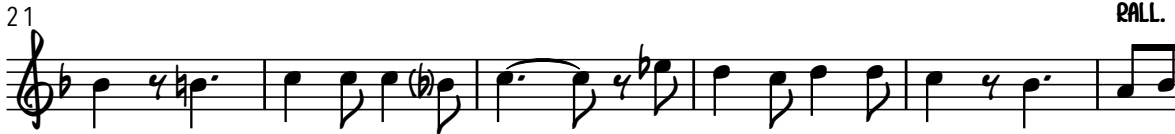

(opt) 3 - Bb Euphonium (TC)

17

BIANCO NATALE

Arr

moderato ♩ = 100

1

10

18

26

32

(opt) 3 - Bb Euphonium (TC)

18

AMAZING GRACE

Arr

1 ♩ = 100

10 RIT. A TEMPO

21 mp

mf

on cue

RALL.

3 - 1° C Trombone

1 ADESTE FIDELES

J
Arr

Andante ♩ = 90

3 - 1° C Trombone **2**

HARK! THE HERALD ANGELS SING

Festgesang by Fe

Arr

Moderato ♩ = 110

3 THE FIRST NOWELL

Arr

Andante ♩ = 90

3 - 1° C Trombone

4

SILENT NIGHT - STILLE NACHT

Slowly $\text{♩} = 40$

8

Arr

9

17

tema

25

31

3 - 1^o C Trombone

5

O CHRISTMAS TREE - O TANNENBAUM

Arr

Andante ♩ = 76

6

ANGELS FROM THE REALMS OF GLORY

Arr

Moderato ♩ = 100

3 - 1° C Trombone

7 JINGLE BELLS

Arr

Allegro ♩ = 120

12

21

31

3- 1° C Trombone

8

JOY TO THE WORLD

George

Arr

Con brio $\text{♩} = 112$

1

9

17

24

29

3 - 1° C Trombone

9 DECK THE HALL

Allegro ♩ = 120

Arr

3- 1° C Trombone

10

SANTA CLAUS IS COMING TO TOWN

John
Arr.

fast $\text{♩} = 90$

8

14

20

27

3- 1° C Trombone

11

SANTA CLAUS IS COMING TO TOWN

John
Arr.

fast ♩ = 90

2

9-10

2

25

17-18

33

41

49

3 - 1° C Trombone

12 *STILLE NACHT RIARMONIZZATO*

Arr.

lento ♩ = 60

9

17

3-1° C Trombone

13

WE WISH YOU A MERRY CHRISTMAS

Arr.

ALLEGRO $\text{♩} = 50$

12

3/4

22

33

To CODA

44

misterioso

60

CODA

EPICO $\text{♩} = 50$ in uno

76

ALLEGRO $\text{♩} = 50$

3/4

3 - 1° C Trombone

14

GLORIA IN EXCELSIS DEO

Arr

ALLEGRO ♩ = 120

1 2 3 4 5 6

7

7 8 9 10 11 12 13 14

15

15 16 17 18 19 20 21 22

23

To CODA

23 24 25 26 27 28 29 30

CODA

31 32 33 34

3- 1° C Trombone

15

FROSTY THE SNOW MAN

Arr.

$\text{♩} = 90$

16 TU SCENDI DALLE STELLE

Alfonso M
Arr

MODERATO $\text{♩} = 54$
1

6/8 *mf*

7

13

19

mf

23

RALL.

3 - 1° C Trombone

17 *BIANCO NATALE*

Arr.

moderato ♩ = 100

4/4

10

18

26

34

3 - 1° C Trombone

18

AMAZING GRACE

Arr

♩ = 100

10

10

20

20

30

30

40

40

49

49

57

57

♩ = 80

57

4 - 2° C Trombone - 1° C Euphonium

1

ADESTE FIDELES

Je
Arr

Andante ♩ = 90

32 CODA

RALL. . . .

4 - 2° C Trombone - 1° C Euphonium

HARK! THE HERALD ANGELS SING

Festgesang by Felix Mendelssohn

Arr.

2

Moderato ♩ = 110

8

15

3

THE FIRST NOWELL

Arr.

Andante ♩ = 90

11

19

4 - 2° C Trombone - 1° C Euphonium

4

SILENT NIGHT - STILLE NACHT

Slowly ♩ = 40

Arr

4 - 2° C Trombone - 1° C Euphonium

5

O CHRISTMAS TREE - O TANNENBAUM

Arr.

Andante ♩ = 76

10

6

ANGELS FROM THE REALMS OF GLORY

Arr.

Moderato ♩ = 100

8

15

4 - 2° C Trombone - 1° C Euphonium

7 JINGLE BELLS

Allegro ♩ = 120

Arr

4 - 2° C Trombone - 1° C Euphonium

8

JOY TO THE WORLD

Georg

Arr

Con brio ♩ = 112

4 - 2° C Trombone - 1° C Euphonium

9

DECK THE HALL

Arr

Allegro ♩ = 120

7

13

19

To CODA

25

4 - 2° C Trombone - 1° C Euphonium

10

SANTA CLAUS IS COMING TO TOWN

John
Arr

fast $\text{♩} = 90$

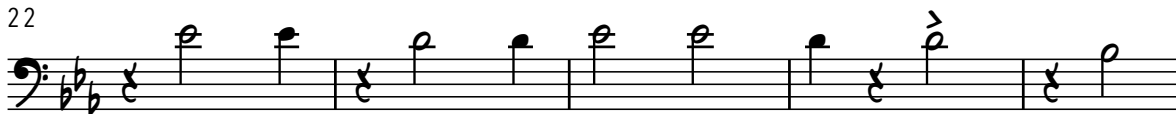

4 - 2° C Trombone - 1° C Euphonium

11

SANTA CLAUS IS COMING TO TOWN

John
Arr

fast $\text{♩} = 90$

4 - 2° C Trombone - 1° C Euphonium

12 STILLE NACHT RIARMONIZZATO

Arr

lento ♩ = 60

9

17

4 - 2° C Trombone - 1° C

13

WE WISH YOU A MERRY CHRISTMAS

Arr

ALLEGRO $\text{♩} = 50$

12

22

33

To CODA

44

misterioso

60

EPICO $\text{♩} = 50$ *in uno*

CODA

76

ALLEGRO $\text{♩} = 50$

4 - 2° C Trombone - 1° C Euphonium

14

GLORIA IN EXCELSIS DEO

ALLEGRO ♩ = 120

Arr

4 - 2° C Trombone - 1° C

Euphonium

15

FROSTY THE SNOW MAN

Arr

$\text{♩} = 90$

4 - 2° C Trombone - 1° C Euphonium

16

TU SCENDI DALLE STELLE

Alfonso M
Arr.

MODERATO $\text{♩} = 54$

1

mf

8

16

f *mf*

22

mf RALL.

4 - 2° C Trombone - 1° C Euphonium

17 *BIANCO NATALE*

Arr.

moderato ♩ = 100

9

17

24

32

1..

4 - 2° C Trombone - 1° C Euphonium

18 AMAZING GRACE

Arr.

♩ = 100

9

9

10

10

17

17

25

25

33

33

41

41

49

49

57

57

4 - Bb Euphonium (TC)

1

ADESTE FIDELES

Jo
Arr

1 *f* Andante $\text{♩} = 90$

32 CODA ♩

RALL. . .

4 - Bb Euphonium (TC)

HARK! THE HERALD ANGELS SING

Festgesang by Fe

Arr

2

Moderato ♩ = 110

1

8

15

3

THE FIRST NOWELL

Arr

Andante ♩ = 90

1

11

19

4 - Bb Euphonium (TC)

4

SILENT NIGHT - STILLE NACHT

1 Slowly ♩ = 40

Arr

tema

4 - Bb Euphonium (TC)

5

O CHRISTMAS TREE - O TANNENBAUM

Arr

Andante ♩ = 76

1

10

6

ANGELS FROM THE REALMS OF GLORY

Arr

Moderato ♩ = 100

1

8

15

4 - Bb Euphonium (TC)

7

JINGLE BELLS

Arr

Allegro ♩ = 120

1

12

21

31

x 2 POI
DAL 5 AL CODA

4 - Bb Euphonium (TC)

8

JOY TO THE WORLD

George

Arr

1 **Con brio** ♩ = 112

4 - Bb Euphonium (TC)

9

DECK THE HALL

Arr

Allegro ♩ = 120

1

7

13

19

To CODA

25

CODA

4 - Bb Euphonium (TC)

10

SANTA CLAUS IS COMING TO TOWN

John
Arr

fast $\text{♩} = 90$

1

8

15

22

28

4 - Bb Euphonium (TC)

11

SANTA CLAUS IS COMING TO TOWN

John

Arr

fast $\text{♩} = 90$

1

2

9-10

2

17-18

25

33

41

49

4 - Bb Euphonium (TC)

12

STILLE NACHT RIARMONIZZATO

Arr.

1 **lento** ♩ = 60

9

17

4 - Bb Euphonium (TC) **13**

WE WISH YOU A MERRY CHRISTMAS

Arr.

1 ALLEGRO $\text{♩} = 50$

12

22

33

TO CODA

44

misterioso

60

EPICO $\text{♩} = 50$ in uno

CODA

76

ALLEGRO $\text{♩} = 50$

86

4 - Bb Euphonium (TC)

14

GLORIA IN EXCELSIS DEO

ALLEGRO ♩ = 120

Arr.

1

8

14

22

28

D.S. AL CODA

CODA

4 - Bb Euphonium (TC)

15

FROSTY THE SNOW MAN

Arr

♩ = 90

4 - Bb Euphonium (TC)

16

TU SCENDI DALLE STELLE

Alfonso M
Arr.

MODERATO $\text{♩} = 54$

1

mf

8

f *mf*

16

f *mf*

22

RALL.

4 - Bb Euphonium (TC)

18 AMAZING GRACE

Arr...

1 ♩ = 100

9 RIT. A TEMPO

20 mp mf mp

57 ♩ = 80

on cue

5-2° C Euphonium

1

ADESTE FIDELES

Jo
Arr

Andante ♩ = 90

2

27-28
32 CODA

RALL. . .

2 HARK! THE HERALD ANGELS SING

Festgesang by Fe
Arr

Moderato ♩ = 110

8

15

3 THE FIRST NOWELL

Arr

Andante ♩ = 90

11

19

5 - 2° C Euphonium

4

SILENT NIGHT - STILLE NACHT

Slowly ♩ = 40

Arr.

5 - 2° C Euphonium

5

O CHRISTMAS TREE - O TANNENBAUM

Arr

Andante ♩ = 76

10

6

ANGELS FROM THE REALMS OF GLORY

Arr

Moderato ♩ = 100

7

12

17

5 - 2° C Euphonium

7

JINGLE BELLS

Allegro ♩ = 120

Arr

12

To CODA

21

31

x 2 POI
DAL S AL CODA

9 *DECK THE HALL*

Allegro ♩ = 120

Arr

7

13

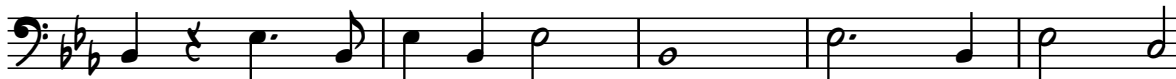

19

TO CODA

25 CODA

5 - 2° C Euphonium

10

SANTA CLAUS IS COMING TO TOWN

John
Arr

fast $\text{♩} = 90$

5 - 2° C Euphonium

11 *

SANTA CLAUS IS COMING TO TOWN

John

Arr

fast ♩ = 90

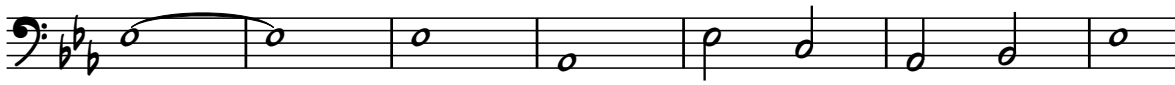
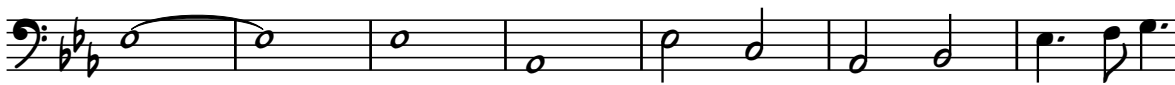
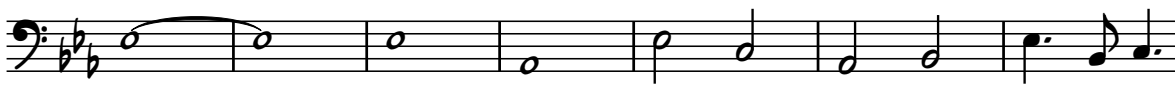

12 *STILLE NACHT RIARMONIZZATO*

lento ♩ = 60

9

17

5-2° C Euphonium

13

WE WISH YOU A MERRY CHRISTMAS

Arr.

ALLEGRO $\text{♩} = 50$

3

2

12-13

24

28-29

36

To CODA

48

60

CODA

EPICO $\text{♩} = 50$ in uno

76

ALLEGRO $\text{♩} = 50$

5 - 2° C Euphonium

15

FROSTY THE SNOW MAN

Arr.

$\text{♩} = 90$

8

15

22

29

36

41

16

TU SCENDI DALLE STELLE

Alfonso M
Arr

MODERATO ♩ = 54
1

mf

7

13

21

5 - 2° C Euphonium

17 **BIANCO NATALE**

Arr.

moderato ♩ = 100

9

9

17

25

32

1..

5-2° C Euphonium

18 AMAZING GRACE

Arr.

♩ = 100

10 RIT. A TEMPO

10 RIT. A TEMPO

20 mp

20 mp

31

42

52

58

on cue RALL.

5 - C Tuba

1

ADESTE FIDELES

J
Arr

1

Andante ♩ = 90

7

14

21

2

32 CODA

RALL. . .

2

HARK! THE HERALD ANGELS SING

Festgesang by Fe

Arr

1 **Moderato** ♩ = 110

8

15

3

THE FIRST NOWELL

Arr

1 **Andante** ♩ = 90

11

19

5 - C Tuba

4

SILENT NIGHT - STILLE NACHT

1 Slowly ♩. = 40  Arr

9

18

27

32

5 - C Tuba

5

O CHRISTMAS TREE - O TANNENBAUM

Arr

Andante ♩ = 76

1

10

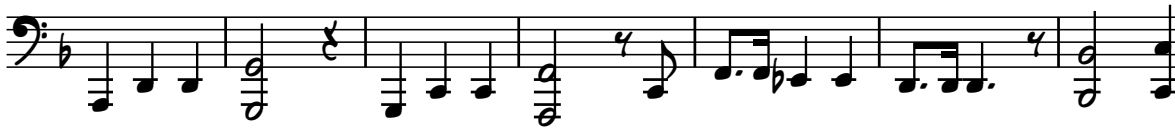

6

ANGELS FROM THE REALMS OF GLORY

Arr

Moderato ♩ = 100

1

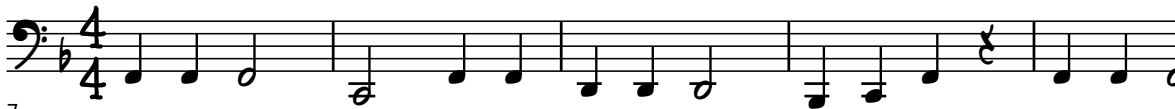

7

12

17

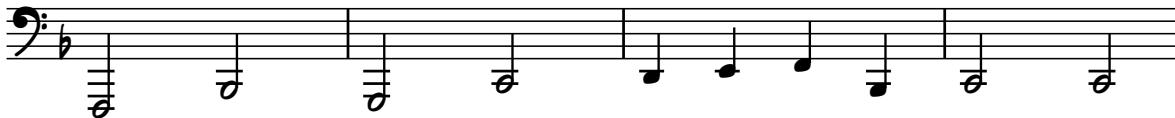

5 - C Tuba

7

JINGLE BELLS

1 **Allegro** ♩ = 120

f *mf*

12 **To CODA**

21 **ff**

31 **x 2 POI DAL S AL CODA.** **CODA**

8

JOY TO THE WORLD

Georg

Arr

Con brio ♩ = 112

1

9

17

24

30

5 - C Tuba

9

DECK THE HALL

Arr.

Allegro ♩ = 120

1

7

13

19

TO CODA

CODA

25

5 - C Tuba

10

SANTA CLAUS IS COMING TO TOWN

John

Arr

fast $\text{♩} = 90$

1

8

15

22

28

5 - C Tuba

11 *

SANTA CLAUS IS COMING TO TOWN

John
Arr.

fast $\text{♩} = 90$

1

9

17

25

33

41

49

12 STILLE NACHT RIARMONIZZATO

1 *lento* ♩ = 60

9

17

13 WE WISH YOU A MERRY CHRISTMAS

Arr

ALLEGRO $\text{♩} = 50$

3
4

24
12-13

36
28-29

48

To CODA

60

76
CODA

EPICO $\text{♩} = 50$ in uno

ALLEGRO $\text{♩} = 50$

5 - C Tuba

14

GLORIA IN EXCELSIS DEO

Arr

ALLEGRO ♩ = 120

1

7

13

19

25

TO CODA

♩ CODA

15

FROSTY THE SNOW MAN

$\text{♩} = 90$

8

13

17

24

31

39

16

TU SCENDI DALLE STELLE

Alfonso M
Arr

MODERATO $\text{♩} = 54$
1

mf

7

13

21

5 - C Tuba

17

BIANCO NATALE

Arr.

moderato ♩ = 100

1

9

17

25

32

18

AMAZING GRACE

Arr.

1 ♩ = 100

10 RIT. $\frac{3}{4}$ A TEMPO

20 *mp*

31

42

52

58

on cue RALL.

5 - Bb Euphonium (TC)

1

ADESTE FIDELES

Jo
Arr

1  Andante ♩ = 90

7

14

21

2

27-28
32 CODA 

RALL. . .

To C

5 - Bb Euphonium (TC)

2

HARK! THE HERALD ANGELS SING

Festgesang by Fe

Arr

1 **Moderato** ♩ = 110

3

THE FIRST NOWELL

Arr

1 **Andante** ♩ = 90

5 - Bb Euphonium (TC)

4

SILENT NIGHT - STILLE NACHT

1 Slowly ♩ = 40

Arr

5 - Bb Euphonium (TC)

5

O CHRISTMAS TREE - O TANNENBAUM

Arr

Andante ♩ = 76

1

10

6

ANGELS FROM THE REALMS OF GLORY

Arr

Moderato ♩ = 100

1

7

12

17

5 - Bb Euphonium (TC)

7

JINGLE BELLS

1 Allegro ♩ = 120

f *mf*

12

To CODA

21

ff

31

x 2 POI
DAL S AL CODA:

CODA

5 - Bb Euphonium (TC)

8

JOY TO THE WORLD

Georg

Arr

1 Con brio ♩ = 112

5 - Bb Euphonium (TC)

9

DECK THE HALL

Arr

1 Allegro ♩ = 120

7

13

TO CODA

19

CODA
25

5 - Bb Euphonium (TC)

10

SANTA CLAUS IS COMING TO TOWN

John

Arr

fast $\text{♩} = 90$

1

8

15

22

28

5 - Bb Euphonium (TC)

11

SANTA CLAUS IS COMING TO TOWN

John
Arr.

fast $\text{♩} = 90$

1

9

17

25

33

41

49

5 - Bb Euphonium (TC)

12

STILLE NACHT RIARMONIZZATO

Arr.

1 *lento* ♩ = 60

5 - Bb Euphonium (TC)

13

WE WISH YOU A MERRY CHRISTMAS

Arr.

3
1-3
ALLEGRO $\text{♩} = 50$

2
12-13

24
28-29

36
TO CODA

48

60
CODA
EPICO $\text{♩} = 50$ in uno

76
ALLEGRO $\text{♩} = 50$

5 - Bb Euphonium (TC)

15

FROSTY THE SNOW MAN

Arr.

$\text{♩} = 90$

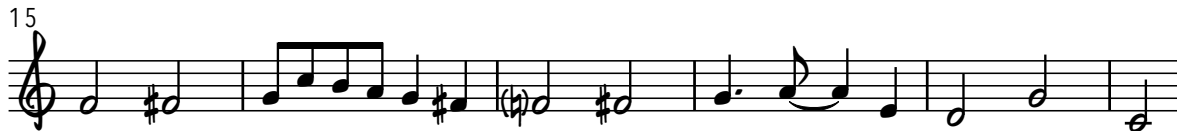

16

TU SCENDI DALLE STELLE

Alfonso M
Arr

MODERATO $\text{♩} = 54$
1

mf

7

13

21

RF

5 - Bb Euphonium (TC)

17

BIANCO NATALE

Arr.

moderato ♩ = 100

1

9

17

25

1..

32

5 - Bb Euphonium (TC)

18 AMAZING GRACE

Arr.

1 $\bullet = 100$

10 RIT. $\frac{3}{4}$ A TEMPO $\frac{4}{4}$

20 mp

31

42

52

58 on cue RALL. . .